

Here is, in effect, a catalogue of the paintings remaining in Gordon's house after he died, mainly those which he had hanging on the walls.

Frank Bird would like as many as possible to go to family and friends. They are presently kept by Paul and Ursula Jeffree, who may be contacted on 01590 622030.

The legend below each shows:

Date, Title, Approx size in cm,
(and below that a reference number if the title might be confused with another picture).

Please note that the thumbnails shown here are not to scale. Some of the pictures are well over a metre square! They are all framed, oil on canvas except where shown.



TAKEN!! (1975 Women Resting 82 x 100cm) **TAKEN!!**



1978

Figure Study
(95-28)

110 x 98cm



1977

Suspended Man Structure

108 x 97cm



1978 Figure Study 109 x 98cm
(95-17)



1979 Head Study 68 x 68cm
(476-31)



1978

Seated Figure
(95-20)

108 x 99cm



TAKEN!! 1974 Beginning and End 84 x 69cm **TAKEN!!**



1978 Head Study I (73-28) 59 x 48cm



1977

Female Head

55 x 45cm



1976

Disturbed Adult

98 x 107cm



TAKEN!! 1977 Portrait of Samuel Becket 67 x 57cm **TAKEN!!**
(73-21)



1976 Self Portrait 70 x 60cm
(3643-05)



1978 Self Portrait 65 x 53cm
(73-20)



TAKEN!! (1973 Head Structure 68x57cm)



TAKEN!! (1973 No Title 63x53cm) **TAKEN!!**
(skull & eyes)



1974 No Title 45x55cm
(Green baby PICT2805)

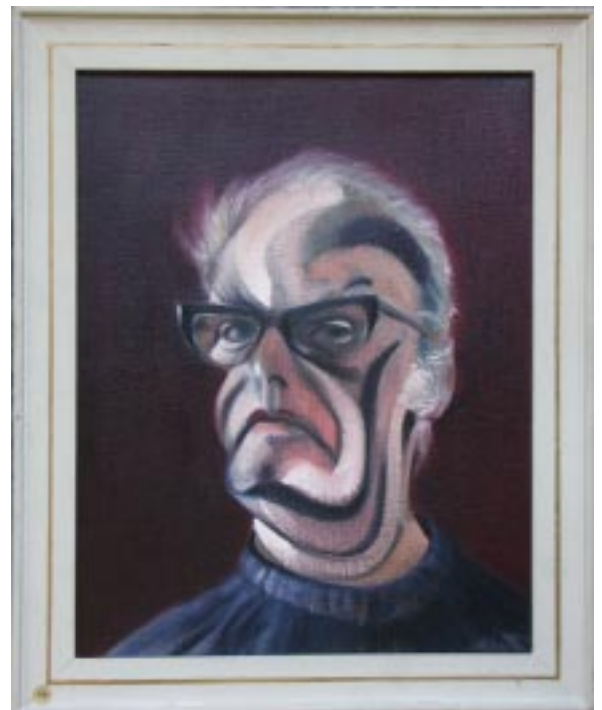

TAKEN!! Undated untitled 54x44cm
(self portrait PICT2806) **TAKEN!!**



1979 Figure Study 109 x 100cm
(95-14)



1977 Seated Figure 80 x 65cm
(73-31)



1978 Dead Elephant II 108 x 98cm
(95-27)



1978 Dead Elephant 105 x 95cm
(95-15)

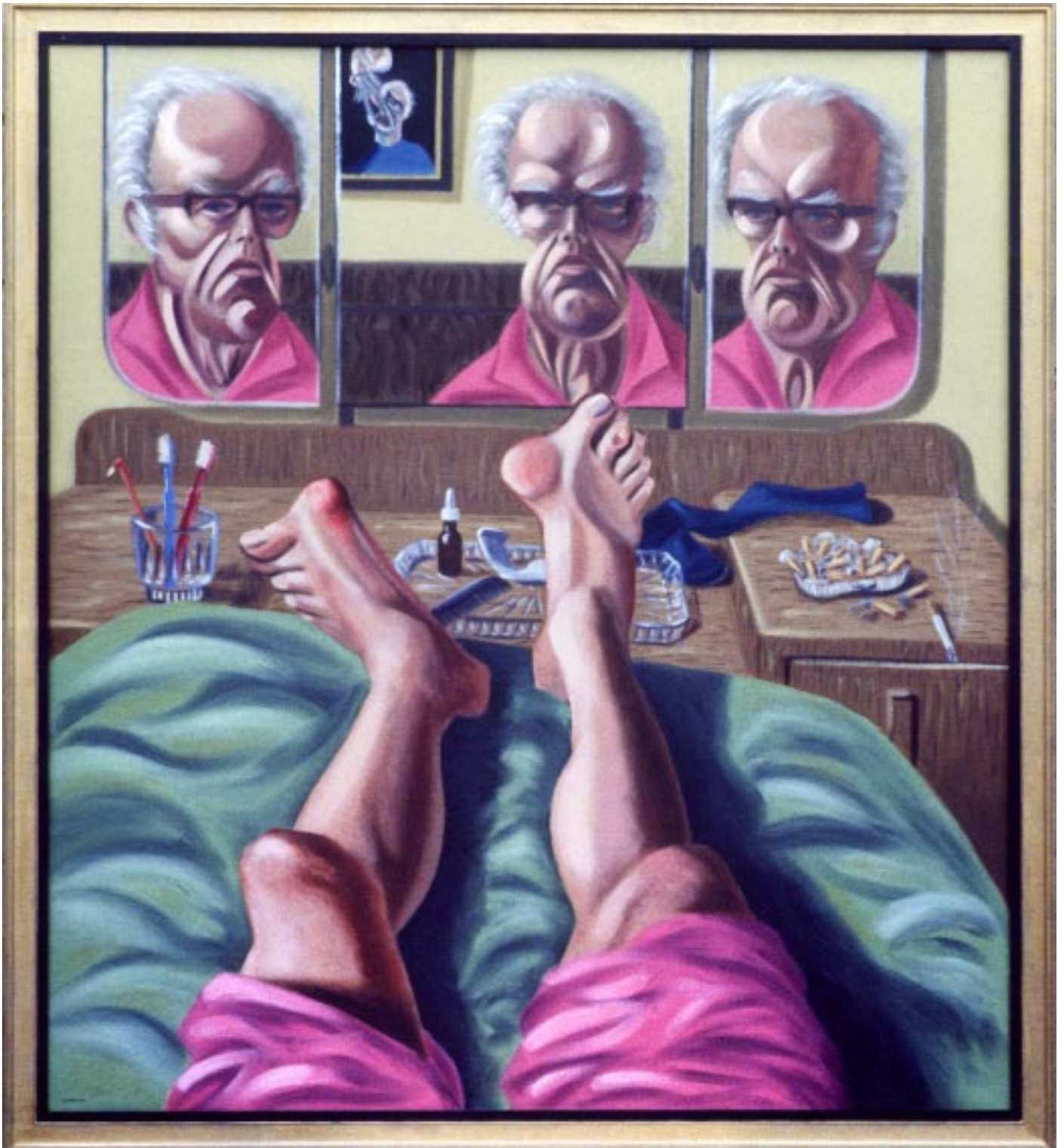

TAKEN!! 1986

Self Portrait in Bed

110 x 98cm TAKEN!!



Head study II, 1978, 56x46cm, oil
(PICT2794)



Head study II, 1977, 51x41cm, oil
(PICT2796)



Head study II, 1979, 46x36cm, oil
(PICT2797)



TAKEN!! Dancer, 1985, 39x32cm,
water colour (PICT2798) **TAKEN!!**



Head Study, 1987, 37x30cm, pencil
(PICT2800)



Head Study 1988, 31x26cm, ink & pencil
(PICT2801)



Figure Study II, 1988, 33x27cm, ink & pencil
(PICT2802)